



检测报告

Test Report

报告编号 A2230219890101001E
Report No. A2230219890101001E

第 1 页 共 4 页
Page 1 of 4

报告抬头公司名称 惠州杜一特精密制品有限公司

Company Name DOIT RUBBER PRODUCTS CO.,LTD.

shown on Report

地 址 惠州市惠阳区镇隆镇万里工业区

Address WAN LI INDUSTRIAL PARK, ZHENLONG TOWN, HUIZHOU CITY, CHINA

以下测试之样品及样品信息由申请者提供并确认

The following sample(s) and sample information was/were submitted and identified by/on the behalf of the applicant

样品名称 AE7032P

Sample Name AE7032P

材质 EPDM

Material EPDM

样品接收日期 2023.05.12

Sample Received Date May 12, 2023

样品检测日期 2023.05.12-2023.05.18

Testing Period May 12, 2023 to May 18, 2023

测试内容 Test Conducted:

根据客户的申请要求, 具体要求详见下一页。

As requested by the applicant. For details refer to next page(s).

检测结论 Test Conclusion

所检项目的检测结果满足FDA 21CFR 177.2600 拟重复使用的橡胶制品的限值要求。

The results of the test items shown on the report comply with the required limits of FDA 21CFR 177.2600 Rubber articles intended for repeated use.

批 准

Approved by

郑晴涛

郑晴涛

技术经理 Technical Manager

2023.05.18

No. R338851508

华测检测认证集团股份有限公司

广东省深圳市宝安区新安街道兴东社区华测检测大楼

Centre Testing International Group Co., Ltd.

CTI Building, Xing Dong Community, Xin'an Sub-district, Bao'an District, Shenzhen City, Guangdong Province, P.R. China

检测报告 Test Report

报告编号 A2230219890101001E
Report No. A2230219890101001E

第 2 页 共 4 页
Page 2 of 4

测试摘要 Executive Summary:

测试要求

TEST REQUEST

- FDA 21CFR 177.2600 拟重复使用的橡胶制品 Rubber articles intended for repeated use
- 回流温度下蒸馏水的总浸提物量 Total extractives in distilled water at reflux temperature

测试结果

CONCLUSION

符合 **PASS**

符合(不符合)表示检测结果满足(不满足)限值要求。

PASS (FAIL) means that the results shown on the report (do not) comply with the required limits.

*****详细结果, 请见下页*****

***** For further details, please refer to the following page(s) *****

检测报告
Test Report

报告编号 A2230219890101001E
Report No. A2230219890101001E

第 3 页 共 4 页
Page 3 of 4

FDA 21CFR 177.2600 拟重复使用的橡胶制品 Rubber articles intended for repeated use

▼ 回流温度下蒸馏水的总浸提物量 Total extractives in distilled water at reflux temperature

测试方法 Test Method: FDA 21CFR 177.2600

测试项目 Test Item(s)	结果 Result	方法检出限 MDL	限值 Limit	单位 Unit
	001			
最初 7 小时的总浸提物量 First 7 hours extraction	3.0	0.5	20	mg/in ²
随后 2 小时的总浸提物量 Succeeding 2 hours extraction	N.D.	0.5	1	mg/in ²

备注 Remark:

- MDL = 方法检出限 Method Detection Limit
- N.D. = 未检出 (小于方法检出限) Not Detected (<MDL)

样品/部位描述 Sample/Part Description

序号 No.	CTI 样品 ID CTI Sample ID	描述 Description
1	001	黑色橡胶 Black rubber



检测报告 Test Report

报告编号 A2230219890101001E
Report No. A2230219890101001E

第 4 页 共 4 页
Page 4 of 4

样品图片

Photo(s) of the sample(s)

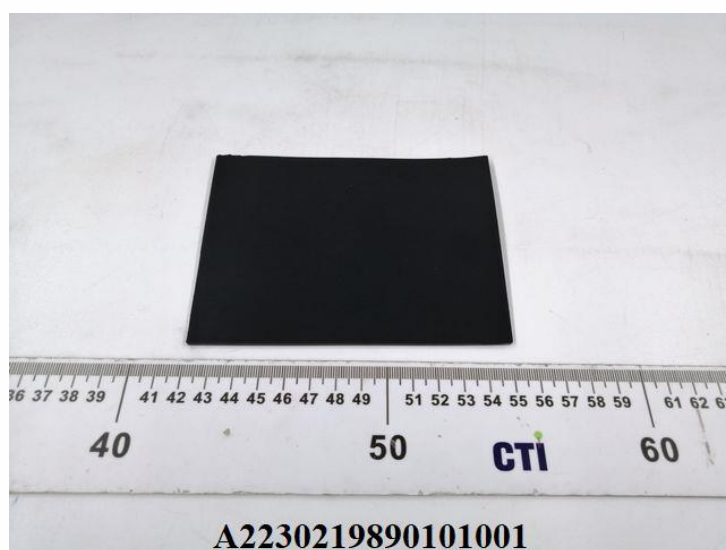

声明 Statement:

1. 检测报告无批准人签字、“专用章”及报告骑缝章无效;

This report is considered invalid without approved signature, special seal and the seal on the perforation;

2. 报告抬头公司名称及地址、样品及样品信息由申请者提供, 申请者应对其真实性负责, CTI 未核实其真实性;

The Company Name shown on Report and Address, the sample(s) and sample information was/were provided by the applicant who should be responsible for the authenticity which CTI hasn't verified;

3. 本报告检测结果仅对受测样品负责;

The result(s) shown in this report refer(s) only to the sample(s) tested;

4. 未经 CTI 书面同意, 不得部分复制本报告;

Without written approval of CTI, this report can't be reproduced except in full;

5. 如检测报告中的英文内容与中文内容有差异, 以中文为准。

In case of any discrepancy between the English version and Chinese version of the testing reports (if generated), the Chinese version shall prevail.

*** 报告结束 ***

*** End of Report ***