

检测报告  
Test Report报告编号 A2220395705101001E  
Report No. A2220395705101001E第 1 页 共 4 页  
Page 1 of 4报告抬头公司名称 惠州杜一特精密制品有限公司  
Company Name DOIT RUBBER PRODUCTS CO.,LTD.  
shown on Report  
地 址 惠州市惠阳区镇隆镇万里工业区  
Address WAN LI INDUSTRIAL PARK, ZHENLONG TOWN, HUIZHOU CITY, CHINA

以下测试之样品及样品信息由申请者提供并确认

The following sample(s) and sample information was/were submitted and identified by/on the behalf of the applicant

样品名称 EPDM  
Sample Name EPDM  
样品型号 EPDM  
Part No. EPDM  
样品接收日期 2022.09.05  
Sample Received Date Sep. 5, 2022  
样品检测日期 2022.09.05-2022.09.08  
Testing Period Sep. 5, 2022 to Sep. 8, 2022

检测要求 根据客户要求, 对所提交样品中的氟(F), 氯(Cl), 溴(Br), 碘(I)进行测试。

Test Requested As specified by client, to test Fluorine (F), Chlorine (Cl), Bromine (Br), Iodine (I) in the submitted sample(s).

检测依据/检测结果 请参见下页。  
Test Method/Test Result(s) Please refer to the following page(s).

主 检

Tested by

批准

Approved by

张绍祥  
郑晴涛

郑晴涛

技术经理 Technical Manager

审 核

Reviewed by

日 期

Date

刘琳慧

2022.09.08

No. R338857093

广东省深圳市宝安区新安街道兴东社区华测检测大楼

CTI Building, Xing Dong Community, Xin'an Sub-district, Bao'an District, Shenzhen City, Guangdong Province, P.R. China

检测报告  
Test Report

报告编号 A2220395705101001E  
Report No. A2220395705101001E  
检测依据 Test Method

第 2 页 共 4 页  
Page 2 of 4

测试项目 Test Item(s)	测试方法 Test Method	测试仪器 Measured Equipment(s)
氟 Fluorine (F)	参考EN 14582:2016 Refer to EN 14582:2016	IC
氯 Chlorine (Cl)	参考EN 14582:2016 Refer to EN 14582:2016	IC
溴 Bromine (Br)	参考EN 14582:2016 Refer to EN 14582:2016	IC
碘 Iodine (I)	参考EN 14582:2016 Refer to EN 14582:2016	IC

检测结果 Test Result(s)

测试项目 Tested Item(s)	结果 Result	方法检出限 MDL
氟 Fluorine (F)	N.D.	10 mg/kg
氯 Chlorine (Cl)	N.D.	10 mg/kg
溴 Bromine (Br)	N.D.	10 mg/kg
碘 Iodine (I)	N.D.	10 mg/kg

样品/部位描述 黑色橡胶  
Sample/Part Description Black rubber

备注:  
-N.D. = 未检出 (小于方法检出限)  
-mg/kg = ppm = 百万分之一

Remark:  
-MDL = Method Detection Limit  
-N.D. = Not Detected (<MDL )  
-mg/kg = ppm = parts per million



# 检测报告 Test Report

报告编号 A2220395705101001E

Report No. A2220395705101001E

第 3 页 共 4 页

Page 3 of 4

## 检测流程 Test Process

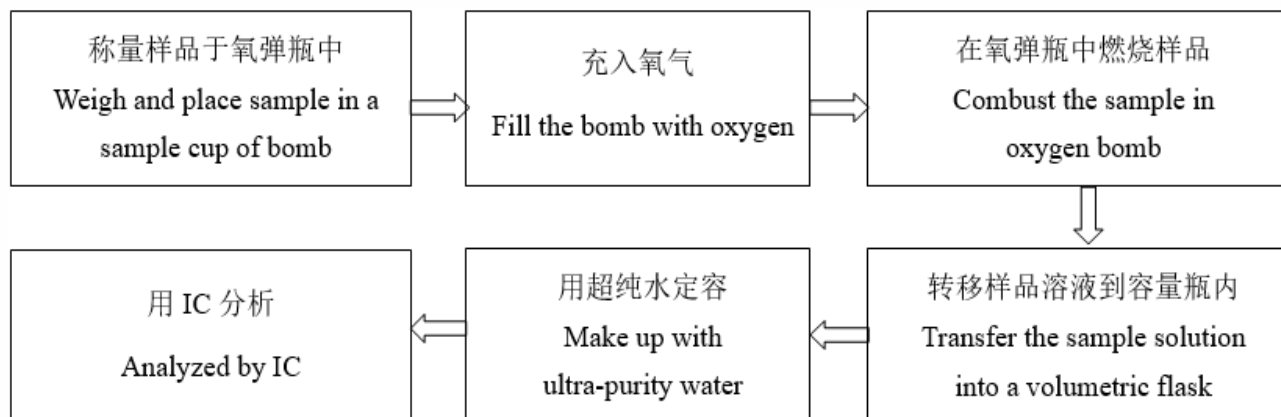

# 检测报告 Test Report

报告编号 A2220395705101001E  
Report No. A2220395705101001E

第 4 页 共 4 页  
Page 4 of 4

## 样品图片 Photo(s) of the sample(s)

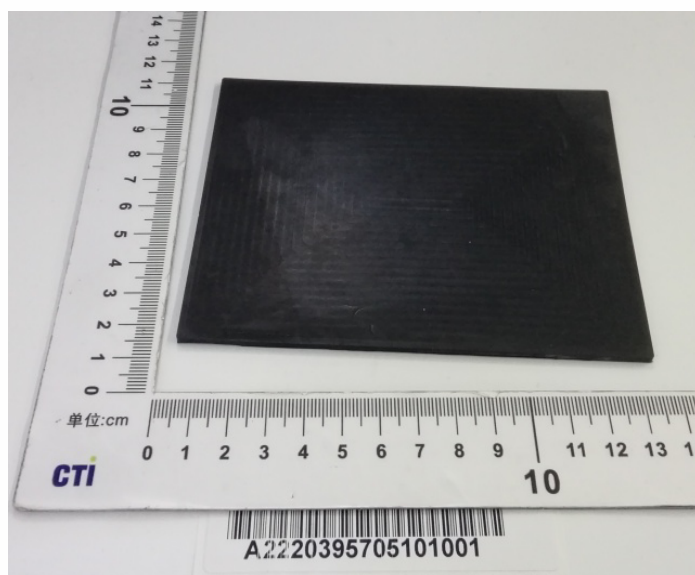

### 声明Statement:

1. 检测报告无批准人签字、“专用章”及报告骑缝章无效;  
This report is considered invalid without approved signature, special seal and the seal on the perforation;
2. 报告抬头公司名称及地址、样品及样品信息由申请者提供, 申请者应对其真实性负责, CTI未核实其真实性;  
The Company Name shown on Report and Address, the sample(s) and sample information was/were provided by the applicant who should be responsible for the authenticity which CTI hasn't verified;
3. 本报告检测结果仅对受测样品负责;  
The result(s) shown in this report refer(s) only to the sample(s) tested;
4. 未经CTI书面同意, 不得部分复制本报告;  
Without written approval of CTI, this report can't be reproduced except in full;
5. 如检测报告中的英文内容与中文内容有差异, 以中文为准。  
In case of any discrepancy between the English version and Chinese version of the testing reports (if generated), the Chinese version shall prevail.

\*\*\*报告结束\*\*\*

\*\*\* End of report \*\*\*